

1 SITE PLAN
1" = 20'-0"

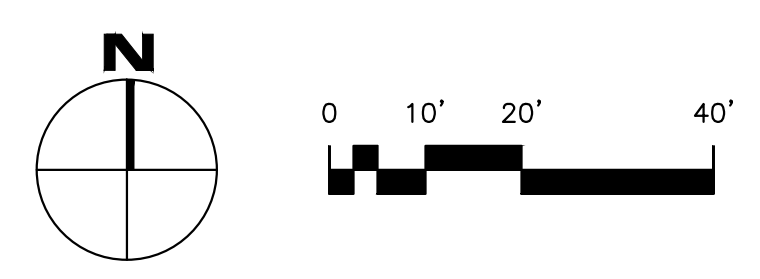

| ISSUE & REVISION | |
|------------------|----------|
| PROGRESS SET: | 11/22/18 |
| COMM #1814 | |

| | |
|----------------------|--------------------------------------------------------------------------------------------------------------|
| DEVELOPER: | MWF Properties 7845 Lyndale Ave. S. Minneapolis, MN 55423 Tel: 612-243-4637 |
| CIVIL ENGINEER: | Loeks 7200 Hennock Lane Suite 300 Maple Grove, MN 55866 Tel: 763.424.5505 |
| LANDSCAPE ARCHITECT: | Loeks 7200 Hennock Lane Suite 300 Maple Grove, MN 55866 Tel: 763.424.5505 |
| STRUCTURAL ENGINEER: | Structural Service and Design 1125 Riverwood Dr. Oronoco, MN 55960 Tel: 507.397.2853 |
| MFP ENGINEERS: | Cash Thomas Associates, Inc. 4215 White Bear Pkwy Suite 100 St. Paul, MN 55110 Tel: 651.426.9549 |

SARAZIN FLATS II
SARAZIN STREET
SHAKOPEE, MN

218 Washington Avenue North
Suite 230
Minneapolis, Minnesota 55401
612-332-6420
www.millerhanson.com

MILLER HANSON
a r c h i t e c t s

THESE PLANS HAVE BEEN PREPARED BY AN ARCHITECT OR ARCHITECTURAL FIRM REGISTERED IN THE STATE OF MINNESOTA AND THAT I AM A REGISTERED ARCHITECT UNDER THE LAWS OF THE STATE OF MINNESOTA.

NAME: KENT SIMON
DATE: NOV. 12, 2018 NO. 16390

SITE PLAN
A200