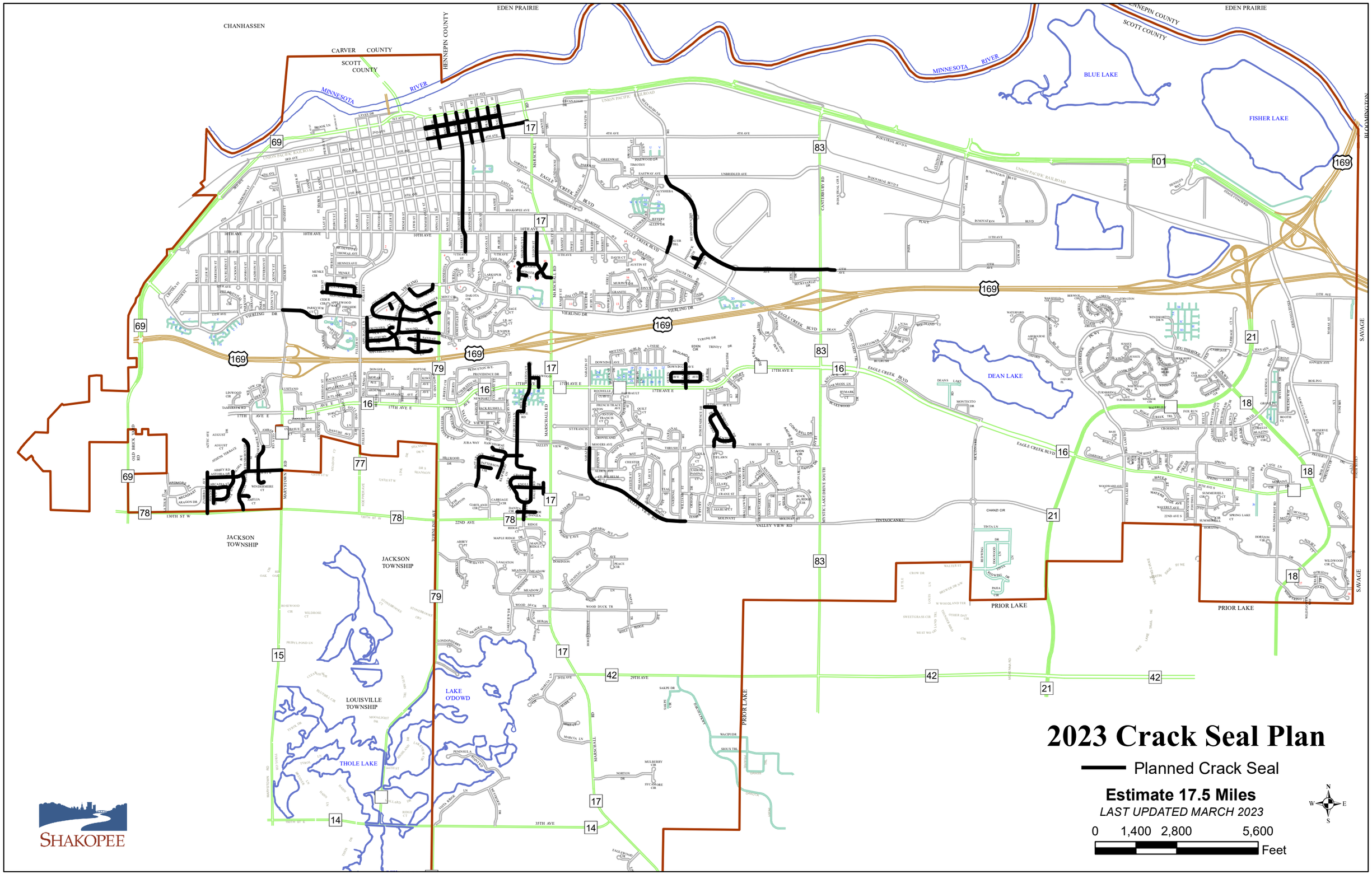
2023 Crack Seal Plan
Planned Crack Seal
Estimate 17.5 Miles
LAST UPDATED MARCH 2023
0 1,400 2,800 5,600
Feet
SHAKOPEE
CHANHASSEN
EDEN PRAIRIE
CARVER COUNTY
SCOTT COUNTY
HENNEPIN COUNTY
MINNESOTA RIVER
BLUE LAKE
FISHER LAKE
DEAN LAKE
LAKE O'DOWD
THOLE LAKE
JACKSON TOWNSHIP
LOUISVILLE TOWNSHIP
PRIOR LAKE
SAVAGE
BLOOMINGTON
UNION PACIFIC RAILROAD
EAGLE CREEK BLVD
VIERLING DR
MARSCHALL RD
VALLEY VIEW RD
17TH AVE E
130TH ST W
22ND AVE
29TH AVE
35TH AVE
69
78
77
79
15
14
16
17
83
101
169
42
21
18